

# PLAT OF SURVEY TOPOGRAPHICAL MAPPING LOT 3 OF ARROWHEAD PARK

A SUBDIVISION BEING LOCATED IN PART OF GOVERNMENT LOT 3 IN THE  
SOUTHEAST 1/4 OF SECTION 35, TOWN 4 NORTH, RANGE 16 EAST,  
TOWN OF LAGRANGE, WALWORTH COUNTY, WISCONSIN

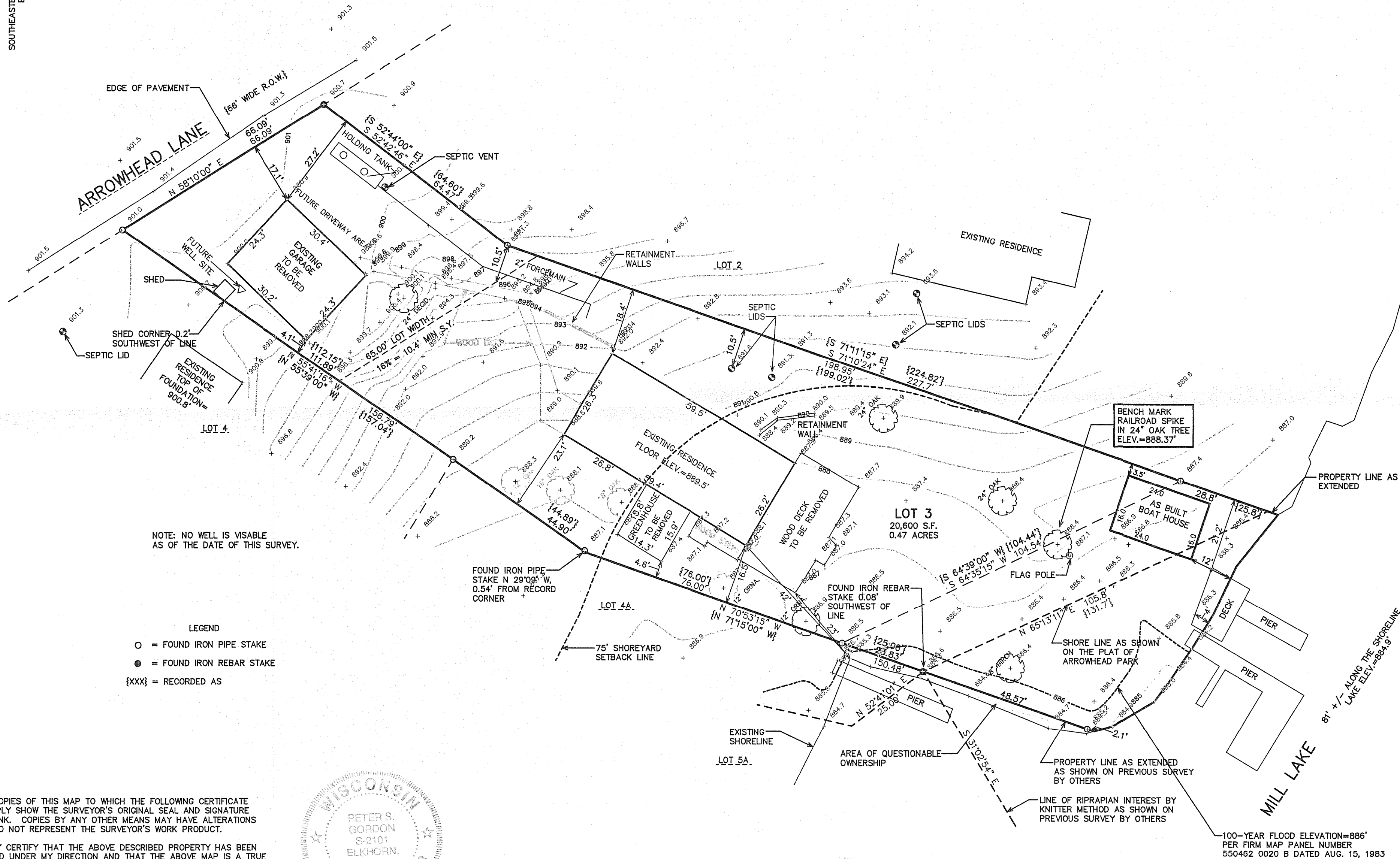

NOTE: NO WELL IS VISIBLE  
AS OF THE DATE OF THIS SURVEY.

- LEGEND
- = FOUND IRON PIPE STAKE
  - = FOUND IRON REBAR STAKE
  - {XXX} = RECORDED AS

NOTE: COPIES OF THIS MAP TO WHICH THE FOLLOWING CERTIFICATE  
WILL APPLY SHOW THE SURVEYOR'S ORIGINAL SEAL AND SIGNATURE  
IN RED INK. COPIES BY ANY OTHER MEANS MAY HAVE ALTERATIONS  
WHICH DO NOT REPRESENT THE SURVEYOR'S WORK PRODUCT.

I HEREBY CERTIFY THAT THE ABOVE DESCRIBED PROPERTY HAS BEEN  
SURVEYED UNDER MY DIRECTION AND THAT THE ABOVE MAP IS A TRUE  
REPRESENTATION THEREOF AND SHOWS THE SIZE AND LOCATION OF  
THE PROPERTY AND ITS EXTERIOR BOUNDARIES. THIS SURVEY IS  
MADE FOR THE USE OF THE PRESENT OWNERS OF THE PROPERTY, AND  
ALSO THOSE WHO PURCHASE, MORTGAGE, OR GUARANTEE THE TITLE  
THERE TO WITHIN ONE YEAR FROM THE DATE HEREOF.



DATED: JANUARY 30, 2008

REVISED 08-06-2008

REVISED 10-17-2008  
TO SHOW SIZE & LOCATION OF  
AS BUILT BOAT HOUSE

PETER S. GORDON R.L.S. 2101

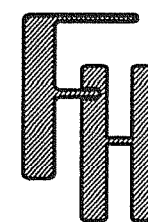
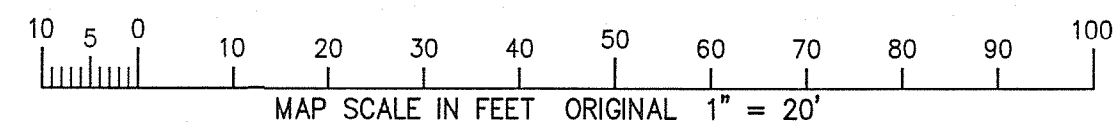

— WORK ORDERED BY —  
LAW OFFICE OF FRANK M. HOWARD  
700 BUSSE HIGHWAY  
PARK RIDGE, IL 60068

**FARRIS, HANSEN & ASSOCIATES, INC.**  
ENGINEERING — ARCHITECTURE — SURVEYING  
7 RIDGWAY COURT P.O. BOX 437  
ELKHORN, WISCONSIN 53121  
OFFICE: (262) 723-2098 FAX: (262) 723-5886

REVISIONS

PROJECT NO.  
7537  
DATE:  
1/30/2008  
SHEET NO.  
1 OF 1

416-2367